



Marching Into Spring Horse Show

March 29-30, 2025



Judges

Bradley Caine 'r'
Suzane Heine 'r'

Steward

Sarah Shimpeno

EMT

Zoe Andrews

Show Secretary

Kara Sexton

Starter

Sophia Bonsib

Show Manager

Corinne Deans

Announcer

Daniel Deans

Harford County Horse Show Association

HHSA Pointed Show



Entries & Fees

\$20.00 per Class

Pre-Entries accepted through Thursday 9PM prior to the show.

Pre-Entry Office Fee: \$25

Post-Entry Office Fee: \$50

Checks payable to: SHADOW CREEK FARM LLC

Cash and Venmo Payments accepted

PLEASE ENTER ONLINE AT:

www.Horseshowing.com

Rules & Regulations

1. This show is sanctioned by Harford County Horse Show Association (HHSa) and will follow association rules.
2. All horses and ponies must present a negative Coggins, dated 12 months prior to show date, at the Show Office before any back number is issued.
3. NO OUTSIDE DOGS and NO SMOKING on premises.
4. Any individual mounted on a horse or pony at any time on the show grounds must wear protective headgear that meets current ASTM-SEI standards, with the harness secured.
5. Show management reserves the right to make changes to the show schedule as needed, including but not limited to: additions, cancellations, and combinations.
6. A completed and signed release form (must be 18 or older to sign) and payment must be left with the show once before entry back number will be issued.
7. All entries will be judged on soundness at the trot upon entering the ring. The decision of the ring's respective judge is final.
8. Shadow Creek Farm LLC, and the show management and staff assume no responsibility for any damage, accident, or injury which may occur to any horse, exhibitor, spectator, equipment, or vehicle at any time while on the show grounds.
9. Schooling will be permitted in ring until 7:45 am daily. Restrictions may be imposed during schooling to ensure exhibitor safety at the discretion of show management and show steward. Schooling break offered throughout the show day.
10. A junior rider is anyone under 18 years of age as of December 1st of the previous year. 11. Six (6) ribbons will be awarded in each class. Champion and Reserve Champion ribbons will be awarded for each division.



FARM ADDRESS:

1550 Hillendale Road, Chadds Ford PA 19327

Corinne Deans 443-907-9999

100 ' x 300 ' Indoor Arena

Small Indoor Warm-Up Area available

Grass jump field for schooling if weather warrants.

Schedule - Saturday March 29, 2025

Judge: Bradley Caine



Schooling permitted until 7:45 am

Hopeful & Pre Ch/Adult over fences to run open card - Under saddles to follow at the conclusion of all over fences trips.

Medals to run open card all day

31 HHSA Horse Medal 2'3, 2'6", 3'

32 HHSA Open Adult Medal 2'6", 3'

RING START 8 AM

- 1 Hopeful Hunter O/F 2'-2'3"
- 2 Hopeful Hunter O/F 2'-2'3"
- 3 Hopeful Hunter Under Saddle

- 4 Pre-Ch/Adult Medal 2'-2'3"
- 5 Pre-Ch/Adult Hunter O/F 2'-2'3"
- 6 Pre-Ch/Adult Hunter O/F 2'-2'3"
- 7 Pre-Ch/Adult Under Saddle

SCHOOLING BREAK

- 8 Pleasure Horse OF 2', 2'6"
- 9 Pleasure Horse Combo
- 10 Pleasure Horse Under Saddle

- 11 Baby Green Hunter O/F 2'3", 2'6"
- 12 Baby Green Hunter O/F 2'3", 2'6"
- 13 Baby Green Under Saddle

SCHOOLING BREAK

- 14 Low Adult Amateur Hunter O/F 2'6"
- 15 Low Adult Amateur Hunter O/F 2'6"
- 16 Low Adult Amateur Hunter Under Saddle

- 17 Low Children's Hunter OF 2'6"
- 18 Low Children's Hunter OF 2'6"
- 19 Low Children's Under Saddle

SCHOOLING BREAK

- 20 Thoroughbred Hunter OF 2', 2'6", 3'
- 21 Thoroughbred Hunter OF 2', 2'6", 3'
- 22 Thoroughbred Hunter Under Saddle

All Equitation Classes will run open card. Under saddles will run following all over fences classes. Classes may be combined to fill.

- 23 Novice Equitation 2', 2'6"
- 24 Novice Equitation Under Saddle
- 25 Equitation 13 & Under OF 2', 2'6"
- 26 Equitation 13U Under Saddle
- 27 Equitation 14-17 OF 2'3", 2'6", 3'
- 28 Equitation 14-17 Under Saddle
- 29 Adult Equitation OF 2'6", 3'
- 30 Adult Equitation Under Saddle

SCHOOLING BREAK

- 33 Low Hunter OF 2'6", 2'9"
- 34 Low Hunter OF 2'6", 2'9"
- 35 Low Hunter Under Saddle

- 36 Children/Adult Amateur Hunter 3'
- 37 Children/Adult Amateur Hunter 3'
- 38 Children/Adult Amateur Hunter Under Saddle

- 39 Open Working Hunter OF 3'
- 40 Open Working Hunter OF 3'
- 41 Open Working Hunter Under Saddle

Schedule - Sunday March 30, 2025

Judge: Suzane Hein

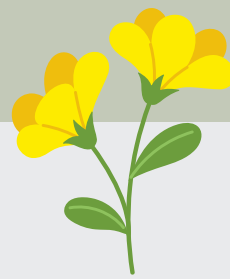

Schooling permitted until 7:45 am

RING START 8 AM

- 1 Lead Line 4&U Walk
- 2 Lead Line 4&U Walk/Trot
- 3 Lead Line 4&U Off Lead
- 4 Lead Line 5-7 Walk
- 5 Lead Line 5-7 Walk/Trot
- 6 Lead Line 5-7 Off Lead
- 7 Mini Stirrup Walk
- 8 Mini Stirrup Walk-Trot Eq
- 9 Mini Stirrup Walk-Trot Hunter
- 10 Mini Stirrup OF- Poles or X-Rails
- 11 Beginner Rider Equitation Walk
- 12 Beginner Rider Equitation Walk-Trot Eq
- 13 Beginner Rider - Walk Trot Hunter
- 14 Beginner Rider Equitation Cross Rails
- 14 Beginner Rider Hunter - Over Cross Rails
- 15 Beginner Rider Hunter - Over Cross Rails
- 16 Beginner Rider Hunter - Under Saddle
- 17 Special Hunter Walk-Trot
- 18 Special Hunter Walk-Trot-Canter
- 19 Special Hunter Over Cross Rails
- 20 Special Hunter Over Cross Rails

SCHOOLING BREAK

Short & Long Stirrup Riders Only

- 21 Short Stirrup Equitation Walk-Trot
- 22 Short Stirrup Equitation Walk-Trot-Canter
- 23 Short Stirrup Equitation OF 18"
- 24 Short Stirrup Hunter OF 18"
- 25 Short Stirrup Hunter OF 18"
- 26 Short Stirrup Hunter Under Saddle

- 27 Long Stirrup Equitation Walk-Trot
- 28 Long Stirrup Equitation Walk-Trot-Canter
- 29 Long Stirrup Equitation OF 18"
- 30 Rusty Stirrup Equitation Walk-Trot
- 31 Rusty Stirrup Equitation Walk-Trot-Canter
- 32 Rusty Stirrup Equitation OF 18"
- 33 Long/Rusty Stirrup Hunter OF 18"
- 34 Long/Rusty Stirrup Hunter OF 18"
- 35 Long/Rusty Stirrup Hunter Under Saddle

SCHOOLING BREAK

All Equitation Classes will run open card. Under saddles will run following all over fences classes. Classes may be combined to fill or split if entries warrant.

- 36 All Age Equitation OF 2', 2'3", 2'6"
- 37 All Age Equitation Under Saddle
- 38 HSA Pony Medal 2', 2'3", 2'6"
- 39 Green Pony Hunter OF 2'
- 40 Green Pony Hunter OF 2'
- 41 Green Pony Hunter Under Saddle
- 42 Low Pony Hunter OF 2' (S&M), 2'6" (L)
- 43 Low Pony Hunter OF 2' (S&M), 2'6" (L)
- 44 Low Pony Hunter Under Saddle
- 45 Regular Pony Hunter 2'3" (S), 2'6" (M), 2'9" (L)
- 46 Regular Pony Hunter 2'3" (S), 2'6" (M), 2'9" (L)
- 47 Regular Pony Hunter Under Saddle